

DETAIL A
PETTING KITCHENETTE ELEVATION
NOT TO SCALE

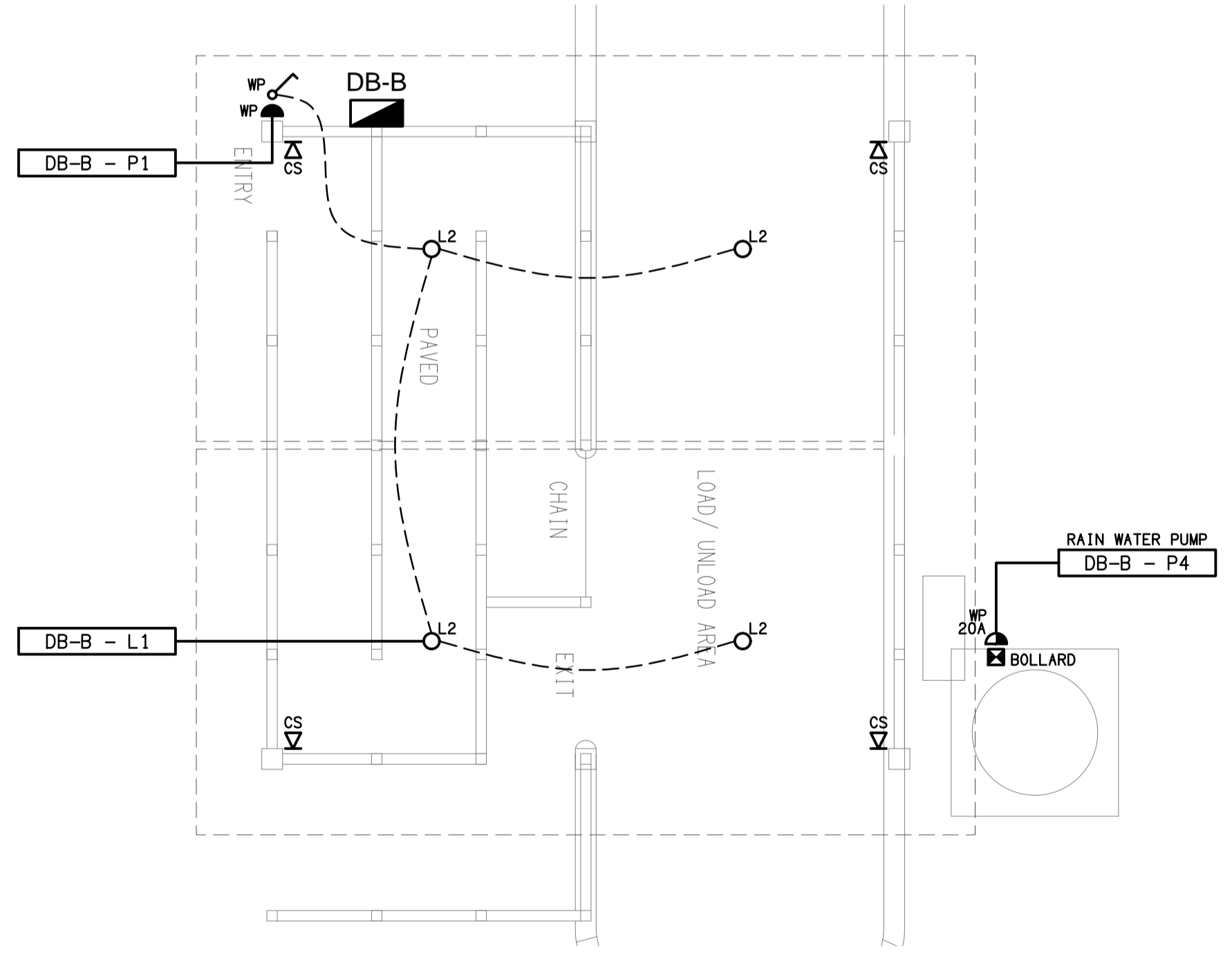

TRACTOR RIDE
FLOOR / REFLECTED CEILING PLAN
SCALE 1:50

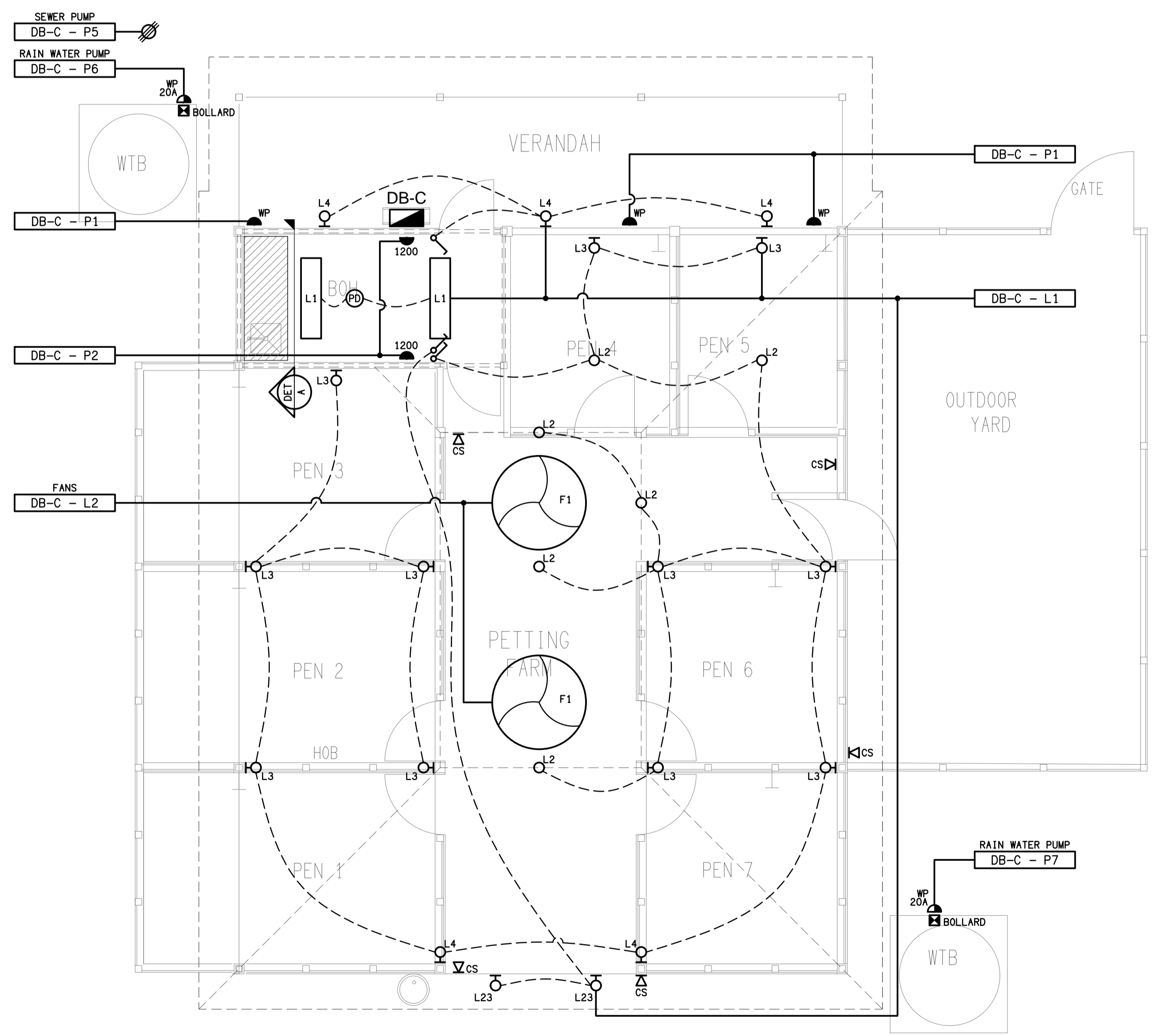

PETTING FARM
FLOOR / REFLECTED CEILING PLAN
SCALE 1:50

ELECTRICAL DESIGN GROUP BRISBANE
PTY LTD
ACN 092 710 793
TRADING AS:
ELECTRICAL DESIGN GROUP

THE COPYRIGHT OF THIS DRAWING
REMAINS THE PROPERTY OF THE
ELECTRICAL DESIGN GROUP.
USE FIGURED DIMENSIONS
IN PREFERENCE TO SCALE.
ALL DIMENSIONS TO BE
VERIFIED ONSITE.

ELECTRICAL DESIGN GROUP
ELECTRICAL BUILDING SERVICES CONSULTANTS
BRISBANE GOLD COAST
P.O. Box 15, Sherwood Q.4075
Phone: (07) 3278 4375
Email: brisbane@edg.net.au
Web: www.edg.net.au

PROJECT:
**CURRUMBIN WILDLIFE SANCTUARY
AUSTRALIANA PRECINCT**
28 TOMWIN STREET, CURRUMBIN, QUEENSLAND

B	TENDER	11/08/2023
REV.	DESCRIPTION:	DATE:
DRAWING: ELECTRICAL SERVICES PETTING FARM & TRACTOR RIDE PLANS		
SCALE: 1:50	AT A1	PROJECT NO: C3031a
		DRAWING NO: E05
		REVISION: B